K.K. Ashisuto Organization Chart

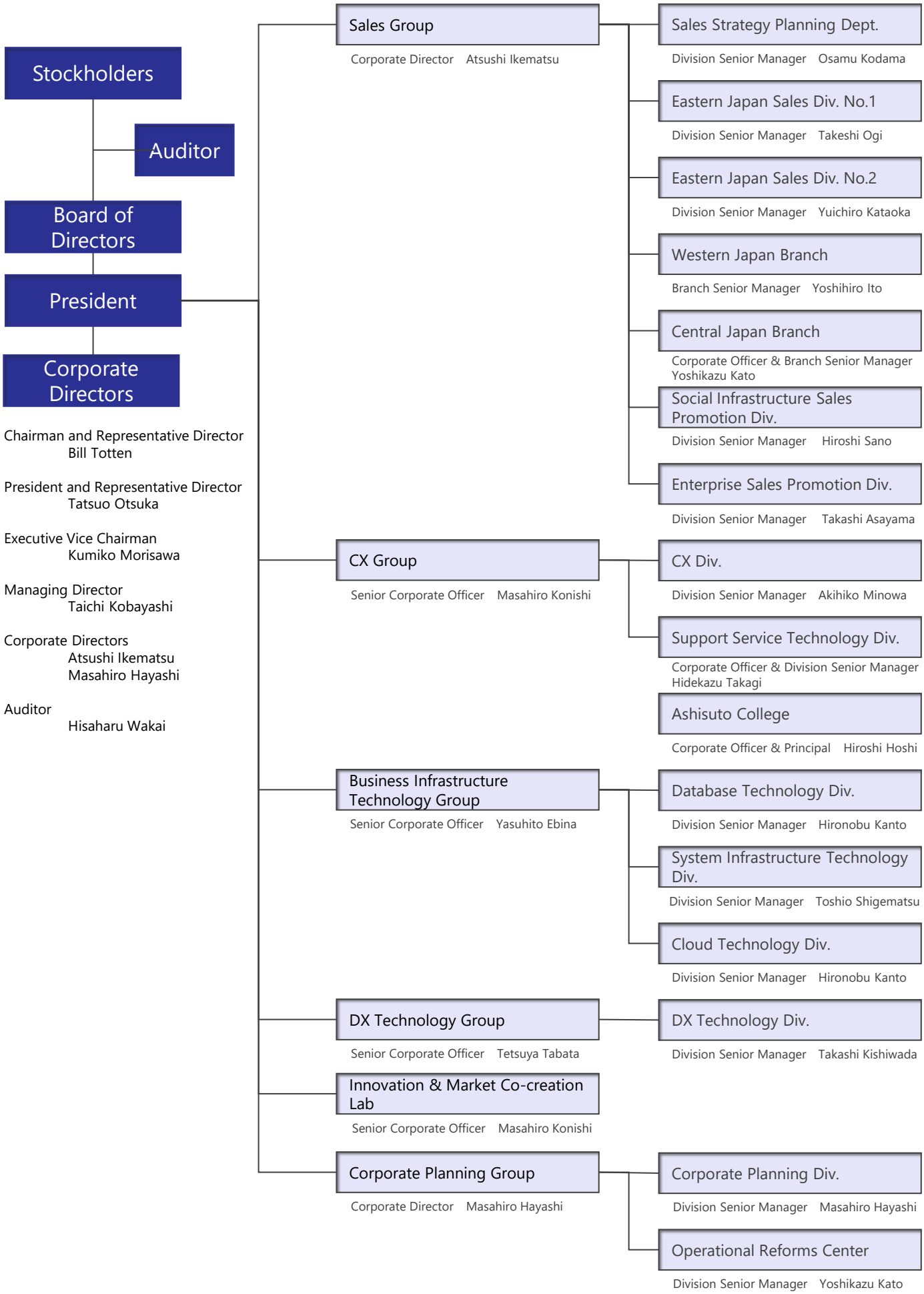

Chairman and Representative Director
Bill Totten

President and Representative Director
Tatsuo Otsuka

Executive Vice Chairman
Kumiko Morisawa

Managing Director
Taichi Kobayashi

Corporate Directors
Atsushi Ikematsu
Masahiro Hayashi

Auditor
Hisaharu Wakai

As of Jan 1, 2026